CARTA DE SALIDA ESTANDARIZADA POR INSTRUMENTOS (SID)

TWR 118.300
APP 119.000
ACC 124.300

AP ELEV
565 FT

SANTIAGO CIBAO INT'L PEMPO 1 DEP

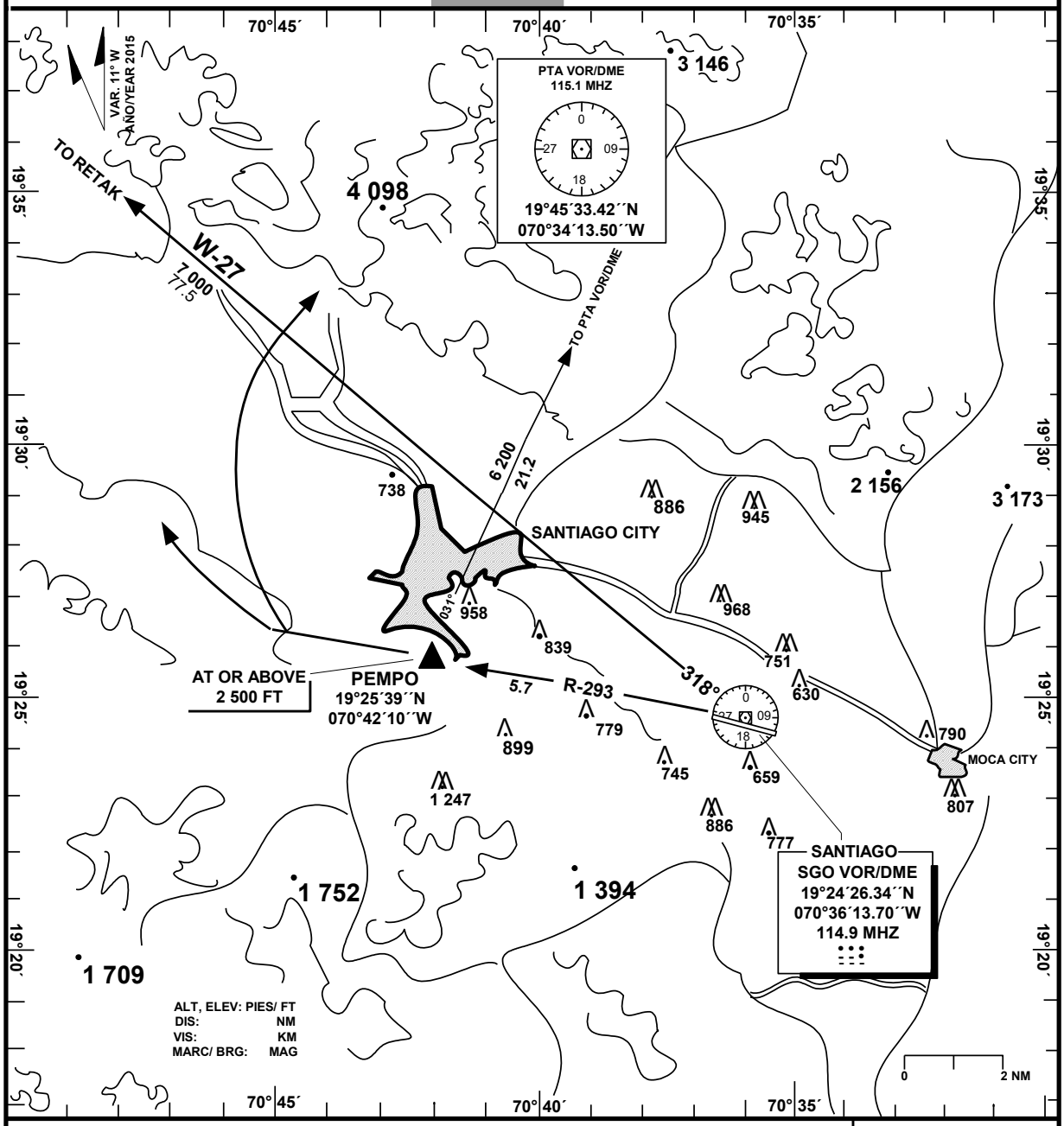

TA 17 000 FT
TRL FL 180

DESPEGUE RWY 29

ASCIENDA EN R-293 DE SGO/VOR HASTA 5 200 FT, LUEGO, VIRAJE ASCENDENTE A LA DERECHA, DCT A RETAK O PTA VOR/DME. CRUCE PEMPO A O SOBRE 2 500 FT.

TAKE-OFF RWY 29

CLIMB ON SGO VOR/DME R-293 UNTIL REACHING 5 200 FT, THEN, RIGHT CLIMBING TURN DCT TO RETAK OR PTA VOR/DME. CROSS PEMPO AT OR ABOVE 2 500 FT.

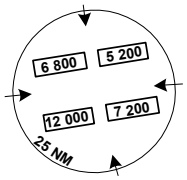

MSA SGO VOR/DME